



Haringey Council

NOTICE OF MEETING

Special Licensing Sub Committee A

TUESDAY, 5TH FEBRUARY, 2008 at 19:00 HRS - CIVIC CENTRE, HIGH ROAD, WOOD GREEN, LONDON N22 8LE.

MEMBERS: Councillors Demirci, Patel (Chair), Vanier

AGENDA

1. APOLOGIES FOR ABSENCE

2. URGENT BUSINESS

The Chair will consider the admission of any late reports, related to item 5 and 6 below, which will be considered under that agenda item. It being a special meeting of the Sub Committee, under Part Four, Section B, Paragraph 17, of the Council's Constitution, no other business shall be considered at the meeting.

3. DECLARATIONS OF INTEREST

A member with a personal interest in a matter who attends a meeting of the authority at which the matter is considered must disclose to that meeting the existence and nature of that interest at the commencement of that consideration, or when the interest becomes apparent.

A member with a personal interest in a matter also has a prejudicial interest in that matter if the interest is one which a member of the public with knowledge of the relevant facts would reasonably regard as so significant that it is likely to prejudice the member's judgement of the public interest **and** if this interest affects their financial position or the financial position of a person or body as described in paragraph 8 of the Code of Conduct **and/or** if it relates to the determining of any approval, consent, licence, permission or registration in relation to them or any person or body described in paragraph 8 of the Code of Conduct.

4. SUMMARY OF PROCEDURE (PAGES 1 - 2)

The Chair will explain the procedure that the Committee will follow for the hearing considered under the Licensing Act 2003. A copy of the procedure is attached.

5. BAR APOGEE, 115 PARK ROAD N8 (CROUCH END WARD) (PAGES 3 - 56)

To consider an application to allow the sale of alcohol, late night refreshment and regulated entertainment at the above premises.

6. THE EDGE SNOOKER CLUB, 117 BRUCE GROVE N17 (WEST GREEN WARD) (PAGES 57 - 86)

To consider an application to provide a licensable activity in the form of the Sale of Alcohol.

Please note that under the Council's Constitution, Part 4, Section B, Paragraph 17 no other business shall be considered.

Yuniea Semambo
Head of Local Democracy and Member Services
5th Floor
River Park House
225 High Road
Wood Green
London N22 8HQ

Anne Thomas
Principal Committee Coordinator
Tel: 020 8489 2941
Fax: 020 8489 2660
Email: anne.thomas@haringey.gov.uk

30 January 2008

LICENSING SUB-COMMITTEE HEARINGS PROCEDURE SUMMARY	
INTRODUCTION	
1.	The Chair introduces himself and invites other Members, Council officers, Police, Applicant and Objectors to do the same.
2.	The Chair invites Members to disclose any prior contacts (before the hearing) with the parties or representations received by them
3.	The Chair explains the procedure to be followed by reference to this summary which will be distributed.
NON-ATTENDANCE BY PARTY OR PARTIES	
4.	If one or both of the parties fails to attend, the Chair decides whether to:
(i)	grant an adjournment to another date, or
(ii)	proceed in the absence of the non-attending party.
	Normally, an absent party will be given one further chance to attend.
TOPIC HEADINGS	
5.	The Chair suggests the “topic headings” for the hearing. In the case of the majority of applications for variation of hours, or other terms and conditions, the main topic is:
	Whether the extensions of hours etc. applied for would conflict with the four licensing objectives i.e.
(i)	the prevention of crime and disorder,
(ii)	public safety,
(iii)	the prevention of public nuisance, and
(iv)	the protection of children from harm.
6.	The Chair invites comments from the parties on the suggested topic headings and decides whether to confirm or vary them.
WITNESSES	
7.	The Chair asks whether there are any requests by a party to call a witness and decides any such request.
8.	Only if a witness is to be called, the Chair then asks if there is a request by an opposing party to “cross-examine” the witness. The Chair then decides any such request.
DOCUMENTARY EVIDENCE	
9.	The Chair asks whether there are any requests by any party to introduce late documentary evidence.
10.	If so, the Chair will ask the other party if they object to the admission of the late documents.
11.	If the other party do object to the admission of documents which have only been produced by the first party at the hearing, then the documents shall not be admitted.

12.	If the other party object to documents produced late but before the hearing, the following criteria shall be taken into account when the Chair decides whether or not to admit the late documents:	
(i)	What is the reason for the documents being late?	
(ii)	Will the other party be unfairly taken by surprise by the late documents?	
(iii)	Will the party seeking to admit late documents be put at a major disadvantage if admission of the documents is refused?	
(iv)	Is the late evidence really important?	
(v)	Would it be better and fairer to adjourn to a later date?	
THE LICENSING OFFICER'S INTRODUCTION		
13.	The Licensing Officer introduces the report explaining, for example, the existing hours, the hours applied for and the comments of the other Council Services or outside official bodies. This should be as "neutral" as possible between the parties.	
14.	The Licensing Officer can be questioned by Members and then by the parties.	
THE HEARING		
15.	This takes the form of a discussion led by the Chair. The Chair can vary the order as appropriate but it should include:	
(i)	an introduction by the Objectors' main representative	
(ii)	an introduction by the Applicant or representative	
(iii)	questions put by Members to the Objectors	
(iv)	questions put by Members to the Applicant	
(v)	questions put by the Objectors to the Applicant	
(vi)	questions put by the Applicant to the Objectors	
CLOSING ADRESSES		
16.	The Chair asks each party how much time is needed for their closing address, if they need to make one.	
17.	Generally, the Objectors make their closing address before the Applicant who has the right to the final closing address.	
THE DECISION		
18.	Members retire with the Committee Clerk and legal representative to consider their decision including the imposition of conditions.	
19.	The decision is put in writing and read out in public by the Committee Clerk once Members have returned to the meeting.	

Licensing Act 2003 Sub-Committee on 05TH FEBRUARY 2008

Report title: Application for a new Premises Licence at BAR APOGEE, 115 PARK ROAD, CROUCH END, LONDON N8 8JN

Report of: The Lead Officer Licensing

Ward(s) affected

1. Purpose

To consider an application by THESPOULA ATHANASI & ANASTASIA PIERIS to allow sale of alcohol, Late Night refreshment and Regulated Entertainment at the above premises.

2. Recommendations

- 2.1 (a) Grant the application as asked
 (b) Modify the conditions of the licence, by altering or omitting or adding to them
 (c) Reject the whole or part of the application

The Committee is asked to note that it may not modify the conditions or reject the whole or part of the application unless it is necessary to promote the licensing objectives.

Report authorised by: Robin Payne.....

 Assistant Director Enforcement Services

Contact Officer: Ms Daliah Barrett-Williams

Telephone: 020 8489 8232

3. Executive summary

For consideration by Sub Committee under Licensing Act 2003 for a Premises licence with variation to the existing conditions

4. Access to information:

Local Government (Access to Information) Act 1985
 Background Papers

The following Background Papers are used in the preparation of this Report:

File: BAR APOGEE

The Background Papers are located at Enforcement Service, Civic Centre, High Road Wood Green N22

5. REPORT**Background**

5.1 An application for a new Premises Licence, by Thespoula Athanasi & Anastasia Pieris in respect of Bar Apogee, 115 Park Road, Crouch End, London N8 8JN under the Licensing Act 2003.

App1 - current licence.**5.2 Details of new application being sought under a new Premises Licence APP2****Opening Hours for Public**

Monday to Thursday	12:00-02:30
Friday & Saturday	12:00-04:30
Sunday	12:00-02:30

Late Night Refreshment

Monday to Thursday	23:00-02:00
Friday & Saturday	23:00-04:00
Sunday	23:00-02:00

Sale of Alcohol

Monday to Thursday	12:00-02:00
Friday & Saturday	12:00-04:00
Sunday	12:00-02:00

Provision of Regulated Entertainment: (Live Music & Recorded Music)

Monday to Thursday	12:00-02:00
Friday & Saturday	12:00-04:00
Sunday	12:00-02:00

Provision of entertainment facilities: (Making Music & Dancing)

Monday to Thursday	12:00-02:00
Friday & Saturday	12:00-04:00
Sunday	12:00-02:00

General-all four licensing objectives

The back area marked 'Private Function Room' on the plan will not be used until approved by Fire Safety Officer.

5.3 Crime and Disorder

A digital Closed Circuit Television System will be installed and maintained on the premises. The CCTV system will be recording at all times when the premises are open and the recordings shall be kept for at least 31 days and made available to the Police and Council on request within 24 hours.

A Minimum of two door supervisors will be stationed on the premises between 21.00 and the closing of the premises when regulated entertainment is taking place.

5.4 Public Safety

Fire Safety equipment will be checked regularly and any requirements made by the Fire Safety Officer will be complied with.

The Maximum capacity of the premises at any time will be restricted as required by the Fire Safety Officer.

5.5 Public Nuisance

A noise limiter will be installed at a level set by the Environmental Health Officer.

Signs will be displayed at the exit reminding customers to leave quietly and respect the neighbours.

Staff will call Taxis/Mini Cabs for the use of customers leaving the premises when requested to do so.

5.6 Child Protection

All staff will be trained that alcohol will only be sold to persons who can produce photographic identification where there is any doubt that they are over the age of 18. All persons who appear to be under 21 will be challenged to produce photographic identification.

6. RELEVANT REPRESENTATIONS (CONSULTATION)**Responsible authorities:****6.1 Comments of Metropolitan Police**

The Police have no adverse comments to make regarding this application

6.2 Comments of Enforcement Services:

Noise Team

Have made representation in relation to public nuisance – **App 3**

Food Team

Have no objections to this application.

Health and Safety

Have made representation to this application – **App 4**

Trading Standards

Have no objections to this application

6.3 Fire Officer

Have made representation in relation to fire safety issues. **APP 5**

6.4 Planning Officer

Have no objections to this application

6.5 Comments of Child Protection Agency or Nominee

No representation made

7.0 Interested Parties –APP 6

Representation has been received against this application.

8.0 Financial Comments

The fee which would be applicable for this application was **£190.00**

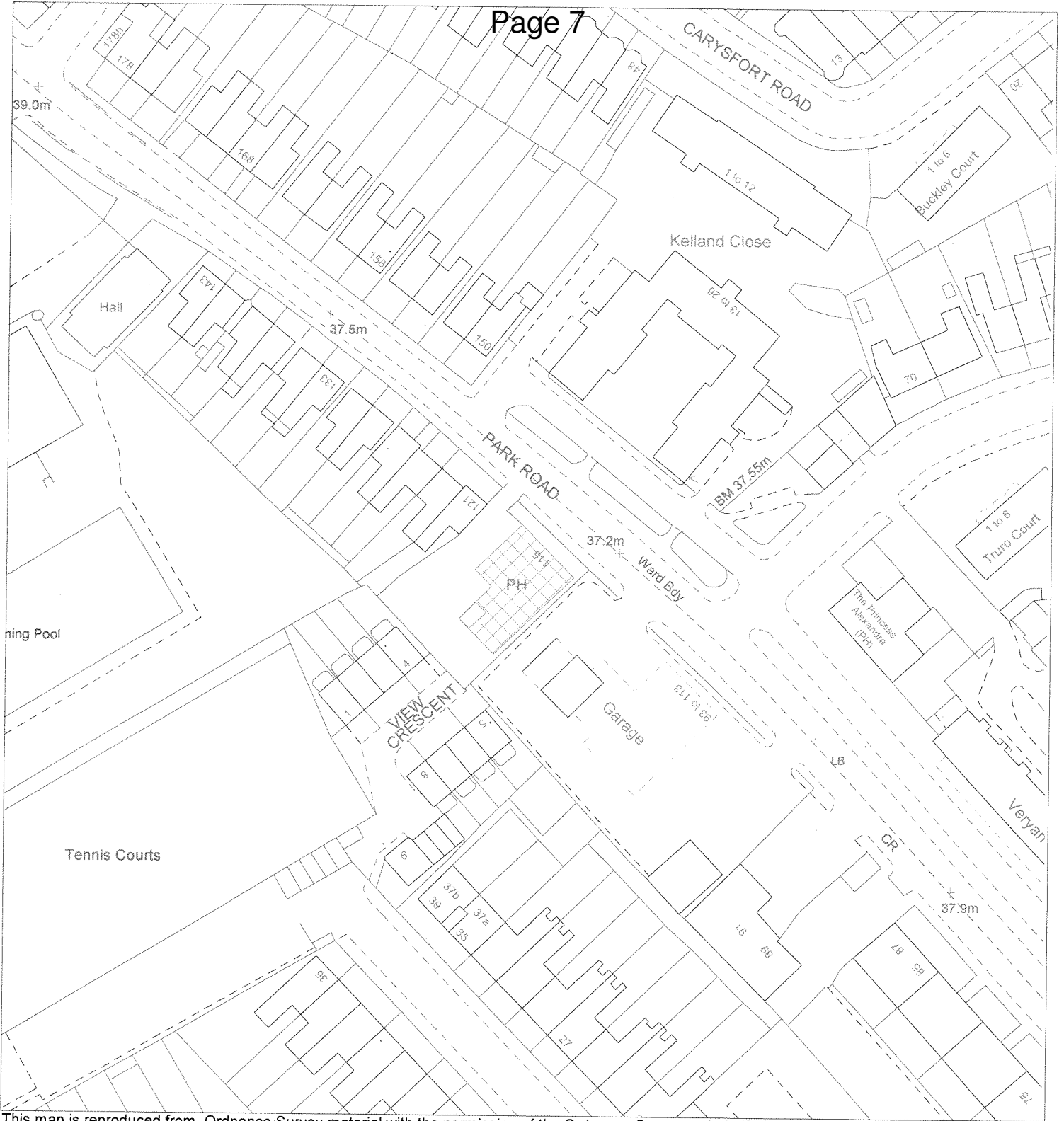

This map is reproduced from Ordnance Survey material with the permission of the Ordnance Survey on behalf of the Controller of Her Majesty's Stationery Office © Crown copyright.. Unauthorised reproduction infringes Crown copyright and may lead to prosecution or civil proceedings. LB Haringey 100019199 2007

Town and Country Planning Act 1990 (As amended)

Plan relating to the Enforcement Notice dated

115 Park Road, London, N8 8JN

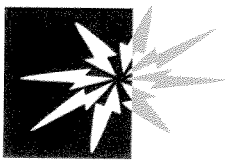

Haringey Council

Robin Payne
 Assistant Director
 Enforcement Service
 639 High Road
 Tottenham
 N17 8BD

 NORTH	Drawn by	Haringey Council
	Scale	1:1000
	Date	10/01/2008
	Drawing	N/A

APPENDIX 1

COPY OF CURRENT LICENSE

LICENSING ACT 2003
Sec 24

PREMISES LICENCE

Receipt: AG762865

Premises Licence Number: LN00001433,
LN000003376

This Premises Licence has been issued by:

**The Licensing Authority, London Borough of Haringey,
Civic Centre, High Road, Wood Green,
London, N22 8LE**

Signature:.....

Date: 24TH November 2005,
23rd March 2007

Part 1 – PREMISES DETAILS

Postal Address of Premises or, if none, Ordnance Survey map reference or description:

**BAR APOGEE
115 PARK ROAD
CROUCH END, LONDON
N8 8JN**

Telephone: 020 8340 7845

Where the Licence is time limited, the dates:

N/A

Licensable activities authorised by the Licence:

Supply of Alcohol

Regulated Entertainment: Live Music, Recorded Music & the Provision of Facilities for Making Music & Dancing

Provision of Late Night Refreshment

The times the Licence authorises the carrying out of licensable activities:

Supply of Alcohol

Monday to Thursday 1000 to 0000

(final hour ancillary to substantial refreshment i.e. food)

Friday 1000 to 0200

Saturday 1100 to 0200

Sunday 1200 to 2330

(final hour ancillary to substantial refreshment i.e. food)

Regulated Entertainment

Monday to Thursday 1000 to 2300

LICENSING ACT 2003

Sec 24

Friday 1000 to 0200

Saturday 1100 to 0200

Sunday 1200 to 2230

Provision of late night refreshment

Monday to Thursday 2300 to 0000

Friday & Saturday 2300 to 0200

Sunday 2300 to 2330

New Years Eve licensable activities from the start of permitted hours on 31 December until the start of permitted hours on 1 January.

The opening hours of the premises:

Monday to Thursday 1000 to 0030

Friday 1000 to 0230

Saturday 1100 to 0230

Sunday 1200 to 0000

New Years Eve opening hours from the start of permitted hours on 31 December until the start of permitted hours on 1 January.

Where the Licence authorises supplies of alcohol whether these are on and/or off supplies:

Supply of alcohol for consumption **ON & OFF** the premises.

For the final hour on Sunday through Thursday nights alcohol for consumption ON the premises, ancillary to substantial refreshment i.e. food.

Part 2

Name, (registered) address, telephone number and e-mail (where relevant) of holder of Premises Licence:

Miss Thespoula Athanasi
9 Ripon Road
Tottenham
London
N17 6PP

Telephone: 079564 36295

LICENSING ACT 2003

Sec 24

Registered number of holder, for example company number, charity number (where applicable):

Name, address and telephone number of designated premises supervisor where the Premises Licence authorises the supply of alcohol:

Miss Thespoula Athanasi
9 Ripon Road
Tottenham
London
N17 6PP

Telephone: 079564 36295

Personal Licence number and issuing authority of personal licence held by designated premises supervisor where the Premises Licence authorises for the supply of alcohol:

LN000005125

Issued by London Borough of Haringey

Expires: 22nd February 2017

Annex 1 –Mandatory Conditions

(2) Supply of alcohol: No supply of alcohol may be made under the premises licence-

(a) at a time when there is no designated premises supervisor in respect of the premises licence,
or

(b) at a time when the designated premises supervisor does not hold a personal licence or his
personal licence is suspended.

(3) The second condition is that every supply of alcohol under the premises licence must be made
or authorised by a person who holds a personal licence.

Annex 2 – Conditions consistent with the Operating Schedule

THE PREVENTION OF CRIME AND DISORDER

PUBLIC SAFETY

Number of persons accommodated at any one time within O's Bar shall not exceed:

- a.) 150 people when full floor area of premises is available or:
- b.) 120 people when area in front of the store/male sanitary accommodation is in use for performances.

No obstruction to adjacent sanitary accommodation or exit.

Any alterations or additions to electrical installations to be using a system of wiring approved by Haringey Council.

All Certificates required by the Council to be submitted promptly when they become due.

The management of the premises will assess the need for SIA approved security staff at the premises at regular intervals.

THE PREVENTION OF PUBLIC NUISANCE

THE PROTECTION OF CHILDREN

Alcohol may only be sold to individuals over the age of 18 with valid proof of identification with one of the following:

- A valid passport
- A photo driving license issued in a European Union Country
- A proof of age standard card system
- A citizen card, supported by the Home Office

Annex 3 – Conditions attached after a hearing by the licensing authority

Annex 4 – Plans

KEY

- ① SMOKE DETECTOR
- ② WATER EXTINGUISHER
- ③ FOAM EXTINGUISHER
- ④ DRY POWDER EXTINGUISHER
- ⑤ CO2 EXTINGUISHER
- ⑥ WET CHEMICAL EXTINGUISHER
- ⑦ ILLUMINATED EXIT SIGN
- ⑧ ILLUMINATED EXIT SIGN WITH DIRECTIONAL ARROW
- ⑨ CIGARETTE VENDING MACHINE
- ANY PRINT MACHINE

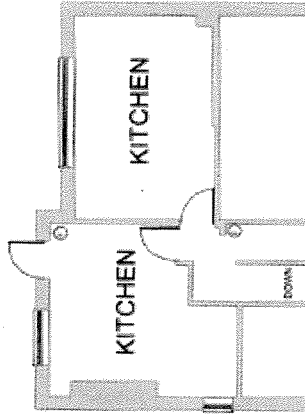

EXISTING FIRST FLOOR PLAN

O'S BAR
115 PARK ROAD
CREACH END
LONDON N8 8TN

LONDON SURVEY PL 44
SCALE 1:100

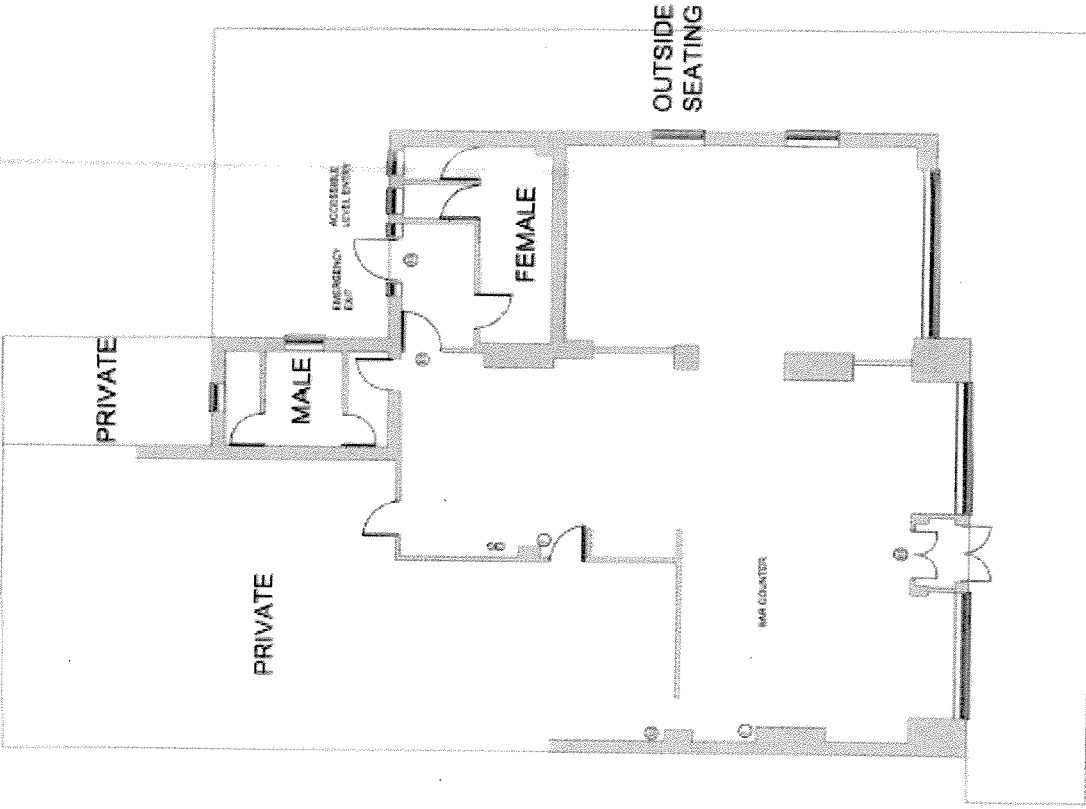

EXISTING GROUND FLOOR PLAN

APPENDIX 2

APPLICATION FORM

**Application for a premises licence to be granted
under the Licensing Act 2003**

PLEASE READ THE FOLLOWING INSTRUCTIONS FIRST

Before completing this form please read the guidance notes at the end of the form.
If you are completing this form by hand please write legibly in block capitals. In all cases ensure that your answers are inside the boxes and written in black ink. Use additional sheets if necessary.

You may wish to keep a copy of the completed form for your records.

I/We **THESPOULA ATHANASI & ANASTASIA PIERIS**

(Insert name(s) of applicant)

apply for a premises licence under section 17 of the Licensing Act 2003 for the premises described in Part 1 below (the premises) and I/we are making this application to you as the relevant licensing authority in accordance with section 12 of the Licensing Act 2003

Part 1 – Premises Details

Postal address of premises or, if none, ordnance survey map reference or description			
BAR APOGEE			
115 PARK ROAD			
CROUCH END			
Post town	LONDON	Post code	N8 8JN

Telephone number at premises (if any)	0208 340 7845
Non-domestic rateable value of premises	£23000

Part 2 - Applicant Details

Please state whether you are applying for a premises licence as
Please tick yes

- a) an individual or individuals * please complete section (A)
- b) a person other than an individual *
- i. as a limited company please complete section (B)
- ii. as a partnership please complete section (B)
- iii. as an unincorporated association or please complete section (B)
- iv. other (for example a statutory corporation) please complete section (B)
- c) a recognised club please complete section (B)
- d) a charity please complete section (B)

Current postal address if different from premises address		6 SUFFOLK ROAD TOTTENHAM	
Post Town	LONDON	Postcode	N15 5RN
Daytime contact telephone number		07957 162399	
E-mail address (optional)			

(B) OTHER APPLICANTS

Please provide name and registered address of applicant in full. Where appropriate please give any registered number. In the case of a partnership or other joint venture (other than a body corporate), please give the name and address of each party concerned.

Name
Address
Registered number (where applicable)
Description of applicant (for example, partnership, company, unincorporated association etc.)
Telephone number (if any)
E-mail address (optional)

Part 3 Operating Schedule

When do you want the premises licence to start?

Day	Month	Year
1	7	12 2007

If you wish the licence to be valid only for a limited period, when do you want it to end?

Day	Month	Year

A

Plays Standard days and timings (please read guidance note 6)			<u>Will the performance of a play take place indoors or outdoors or both – please tick</u> (please read guidance note 2)	Indoors	<input type="checkbox"/>
Day	Start	Finish		Outdoors	<input type="checkbox"/>
Mon				Both	<input type="checkbox"/>
Tue				<u>Please give further details here</u> (please read guidance note 3)	
Wed					
Thur					
Fri					
Sat			<u>Non standard timings. Where you intend to use the premises for the performance of plays at different times to those listed in the column on the left, please list</u> (please read guidance note 5)		
Sun					

C

Indoor sporting events Standard days and timings (please read guidance note 6)			<u>Please give further details</u> (please read guidance note 3)
Day	Start	Finish	
Mon			
Tue			<u>State any seasonal variations for indoor sporting events</u> (please read guidance note 4)
Wed			
Thur			<u>Non standard timings. Where you intend to use the premises for indoor sporting events at different times to those listed in the column on the left, please list</u> (please read guidance note 5)
Fri			
Sat			
Sun			

E

Live music Standard days and timings (please read guidance note 6)			<u>Will the performance of live music take place indoors or outdoors or both – please tick</u> (please read guidance note 2)	Indoors	<input checked="" type="checkbox"/>
Day	Start	Finish		Outdoors	<input type="checkbox"/>
				Both	<input type="checkbox"/>
Mon	12.00	02.00		<u>Please give further details here</u> (please read guidance note 3) AMPLIFIED OR UNAMPLIFIED MUSIC	
Tue	12.00	02.00			
Wed	12.00	02.00	<u>State any seasonal variations for the performance of live music</u> (please read guidance note 4)		
Thur	12.00	02.00			
Fri	12.00	04.00	<u>Non standard timings. Where you intend to use the premises for the performance of live music at different times to those listed in the column on the left, please list</u> (please read guidance note 5) New Years Eve - Deregulation Throughout the Night		
Sat	12.00	04.00			
Sun	12.00	02.00			

G

Performances of dance Standard days and timings (please read guidance note 6)			Will the performance of dance take place indoors or outdoors or both – please tick (please read guidance note 2)	Indoors	<input type="checkbox"/>
Day	Start	Finish		Outdoors	<input type="checkbox"/>
Mon			Please give further details here (please read guidance note 3)		
Tue					
Wed			State any seasonal variations for the performance of dance (please read guidance note 4)		
Thur					
Fri			Non standard timings. Where you intend to use the premises for the performance of dance at different times to those listed in the column on the left, please list (please read guidance note 5)		
Sat					
Sun					

Provision of facilities for making music Standard days and timings (please read guidance note 6)			<u>Please give a description of the facilities for making music you will be providing</u> AMPLIFIED OR UNAMPLIFIED MUSIC		
			<u>Will the facilities for making music be indoors or outdoors or both – please tick</u> (please read guidance note 2)		Indoors
				Outdoors	<input type="checkbox"/>
				Both	<input type="checkbox"/>
Day	Start	Finish	<u>Please give further details here</u> (please read guidance note 3) AMPLIFIED OR UNAMPLIFIED MUSIC / DJ		
Mon	12.00	02.00			
Tue	12.00	02.00	<u>State any seasonal variations for the provision of facilities for making music</u> (please read guidance note 4)		
Wed	12.00	02.00			
Thur	12.00	02.00	<u>Non standard timings. Where you intend to use the premises for provision of facilities for making music at different times to those listed in the column on the left, please list</u> (please read guidance note 5) New Years Eve - Deregulation Throughout the Night		
Fri	12.00	04.00			
Sat	12.00	04.00			
Sun	12.00	02.00			

K

Provision of facilities for entertainment of a similar description to that falling within i or j Standard days and timings (please read guidance note 6)			<u>Please give a description of the type of entertainment facility you will be providing</u>		
Day	Start	Finish	<u>Will the entertainment facility be indoors or outdoors or both – please tick</u> (please read guidance note 2)	Indoors	<input type="checkbox"/>
Mon				Outdoors	<input type="checkbox"/>
				Both	<input type="checkbox"/>
Tue			<u>Please give further details here</u> (please read guidance note 3)		
Wed					
Thur			<u>State any seasonal variations for the provision of facilities for entertainment of a similar description to that falling within i or j</u> (please read guidance note 4)		
Fri					
Sat			<u>Non standard timings. Where you intend to use the premises for the provision of facilities for entertainment of a similar description to that falling within i or j at different times to those listed in the column on the left, please list</u> (please read guidance note 5)		
Sun					

M

Supply of alcohol Standard days and timings (please read guidance note 6)			Will the supply of alcohol be for consumption (Please tick box) (please read guidance note 7)	On the premises	<input type="checkbox"/>
				Off the premises	<input type="checkbox"/>
				Both	<input checked="" type="checkbox"/>
Day	Start	Finish	State any seasonal variations for the supply of alcohol (please read guidance note 4)		
Mon	12.00	02.00			
Tue	12.00	02.00			
Wed	12.00	02.00			
Thur	12.00	02.00			
Fri	12.00	04.00			
Sat	12.00	04.00			
Sun	12.00	02.00	Non standard timings. Where you intend to use the premises for the supply of alcohol at different times to those listed in the column on the left, please list (please read guidance note 5) New Years Eve - Deregulation Throughout the Night Christmas Eve - to finish 04.00		

State the name and details of the individual whom you wish to specify on the licence as premises supervisor

Name THESPOULA ATHANASI	
Address 9 RIPON ROAD TOTTENHAM LONDON	
Postcode	N17 699
Personal Licence number (if known) LN000005125	
Issuing licensing authority (if known) HARINGEY COUNCIL	

P Describe the steps you intend to take to promote the four licensing objectives:

a) General – all four licensing objectives (b,c,d,e) (please read guidance note 9)

The back area marked 'Private Function Room' on the plan will not be used until approved by the Fire Safety Officer.

b) The prevention of crime and disorder

A digital Closed Circuit Television System will be installed and maintained on the premises. The CCTV system will be recording at all times when the premises are open and the recordings shall be kept for at least 31 days and made available to the police and council on request within 24 hours.

A minimum of two door supervisors will be stationed on the premises between 21.00 and the closing of the premises when regulated entertainment is taking place.

c) Public safety

Fire safety equipment will be checked regularly and any requirements made by the Fire Safety Officer will be complied with.

The maximum capacity of the premises at any one time will be restricted as required by the Fire Safety Officer.

d) The prevention of public nuisance

A noise limiter will be installed at a level set by the Environmental Health Officer.

Signs will be displayed at the exit reminding customers to leave quietly and respect the neighbours

Staff will call Taxis / Mini cabs for the use of customers leaving the premises when requested to do so.

e) The protection of children from harm

All staff will be trained that alcohol will only be sold to persons who can produce photographic identification where there is any doubt that they are over the age of 18

All persons who appear to be under 21 will be challenged to produce photographic identification..

APPENDIX 3

REPRESENTATION FROM THE NOISE TEAM

Licensing Consultation - Internal Memo

To: Licensing Officer

From: Enforcement Response Officer (Noise)

Cc: Service Manager Enforcement Response

Our Reference: WK55974

Date: 14th December 2007

Premises: Bar Apogee 115 Park Road N8

Type of application: Variation

I would like to confirm that we have considered the above proposal with regard to the prevention of public nuisance and wish to make representations to the Variation on the following grounds

Due to the close proximity of residential dwellings, the proposed operating hours are inappropriate.

The premises opening later is likely to lead to the Enforcement Response out of hours team continuing to receive complaints about music and other noise from the premises

Noise caused by patrons exiting the premises and locating suitable transport home is likely to be detrimental to the residential amenity.

Supporting Information

Bar Apogee is a detached property situated on a busy main road. Residential accommodation is situated to the right (as viewed from the front) and across the road.

In excess of 30 complaints have been received about noise since 15th April 2007 Noise nuisance has been witnessed in the past year on a number of occasions resulting in the issue of warning during May 2007 and abatement Notices, under section 80 of the Environmental Protection Act 1990 in July 2007 and October 2007 with a final warning issued on 15th October 2007

Bar Apogee have addressed some of the concerns & a noise limiter has been recently installed and speakers relocated.

However, on the weekend of the 8/9th December 2007, an officer from the Enforcement Response Team received a complaint of noise nuisance from Bar Apogee. The noise was clearly audible from across the street during the early hours of the morning.

This indicated that the recommendations made are not being adhered to and that it is inappropriate for the premises to be open later than the currently agreed time. In fact having

regard to the absence of effective sound insulation at the premises there is the likelihood of complaints increasing if the premises opens later

We therefore recommend that the premises closes no later than currently agreed time and that regulated entertainment ceases at the currently agreed time.

However if it is seen fit to extend the hours then the following conditions should be placed upon the license

Prevention of nuisance from noise/vibration

Airborne

The lobbied door to minimise noise breakout used for patrons to enter or leave the premises should be fitted with a self-closing device and staff required to ensure that it is not propped open & a member of staff shall be positioned at the door to ensure it is opened for as brief a period as possible

Sound limits

The licensee shall ensure that no music played in the licensed premises is audible at or within the site boundary of any residential property, level of amplified entertainments & sound levels shall be controlled by means of a limiting device set at a level agreed with the licensing authority / Enforcement Response team.

Outside Areas

No music will be played in, or for the benefit of patrons in the external areas of the premises

No form of loudspeaker or sound amplification equipment is to be sited on or near the exterior of the premises or in or near any foyer, doorway, window or opening to the premises

Dealing with complaints

A complaints book will be held on the premises to record details of any complaints received from neighbours. The information is to include where disclosed, the complainants name, location, date time and subsequent remedial action undertaken. This record must be made available at all times for inspection by council officers

Regular liaison meetings will be held to enable neighbours to raise concerns about any aspect of the licensed activities

Patrons entering/exiting premises.

Where people queue to enter the premises a licensed door supervisor shall supervise and ensure the potential patrons behave in an acceptable manor

When the premises turn out a licensed door supervisor shall supervise patrons and ensure they leave in a prompt and courteous manor, respecting the neighbours

Signs should be displayed instructing patrons to respect the neighbours and behave in a courteous manor

A licensed door supervisor will be positioned on the exit door to ensure, as far as reasonably practical, that patrons do not leave with drinks

APPENDIX 4

REPRESENTATION FROM HEALTH AND SAFETY

Barrett Daliah

From: Chenier Pierre
Sent: 10 December 2007 17:06
To: Barrett Daliah
Subject: Bar Apogee

M E M O R A N D U M

Date : 10/12/07

Phone: 020 8489 5136

Ref: LL0161

From: Pierre Chénier
Building Control

To: Daliah Barrett
Licensing

ENTERTAINMENTS LICENSING
Licensing Act 2003
Applications

With reference to your recent email, this department has no objections to raise in respect of the applications for following premise;

Bar Apogee, 115 Park Road N8

Given;

1. Confirmation that the furniture and wall linings are fire resistant/retardant.
2. A satisfactory battery discharge test certificate being submitted to Building Control for the Emergency Lighting to the Licensed area.
3. A satisfactory NICEIC electrical installation periodical test certificate being submitted to Building Control for the electrical installations to the Licensed area.

And; Subject to the following conditions being placed on the License;

1. The premises shall be run in accordance with the National Model Standard Conditions
2. A satisfactory battery discharge test certificate will be submitted to Building Control every 6 months for the Emergency Lighting.
3. A satisfactory NICEIC electrical installation periodical test certificate shall be submitted to Building Control every 12 months for the electrical installations to the licensed area.

Yours,

Pierre Chénier
Senior Building Surveyor

11/12/2007

APPENDIX 5

REPRESENTATION FROM FIRE OFFICER

FIRE AND COMMUNITY SAFETY DIRECTORATE
Roy Bishop Deputy Commissioner

LONDON FIRE & EMERGENCY PLANNING AUTHORITY

Date
11 December 2007Our Ref.
FS/31/011283/LH

Your Ref.

Addressee
Mrs D Barrett-Williams
Licensing Team
London Borough of Haringey
2nd Floor, Civic Centre
High Road
Wood Green
London
N22 8LEPlease reply to
Kevin Close
Inspecting OfficerDirect Telephone
020 8803 7530Direct Fax
020 8807 7196Direct E-mail
haringeygroup@london-fire.gov.uk

Dear Madam,

LICENSING ACT 2003**Premises: Bar Apogee, 115 Park Road, London, N8 8JN**

With reference to the application dated 16 November 2007, as shown on plan, un-numbered, the application has been examined and **the Fire Authority wish to make a representation** to the Licensing committee that the Public Safety objective of the Licensing Act has not been adequately addressed.

The applicant has been informed that the Fire Authority will be making a representation to the Licensing Authority.

The items that are of concern to this authority are detailed on the attached schedule.

The Fire Authority has not received all of the information required and has not therefore, been able to form a judgement as to whether the public safety objective of the Licensing Act has been adequately addressed.

Please advise me, at your earliest convenience, of the date and time of the Licensing Committee Hearing.

Should these matters be resolved to the satisfaction of this Authority at least 2 days prior to the Licensing Committee Hearing the representation will be withdrawn.

Any queries regarding this letter should be addressed to the person named at the top of the letter. If you are dissatisfied in any way with the response given, please ask to speak to the Team Leader quoting our reference.

Yours faithfully,

 A handwritten signature in black ink, appearing to read 'Roy Bishop', written over a white background.

for Assistant Commissioner

Data Protection Act 1998: The information you have given on this form will be processed by London Fire Emergency Planning Authority for the purpose of **fire and emergency planning and control**. We will keep your details secure and will not disclose them to other organisations or third parties (except contractors or suppliers working on our behalf) without your permission unless we are legally required to do so.

For more information about how we use your personal information, see our notification entry (Z7122455) www.informationcommissioner.gov.uk or visit: www.london-fire.gov.uk

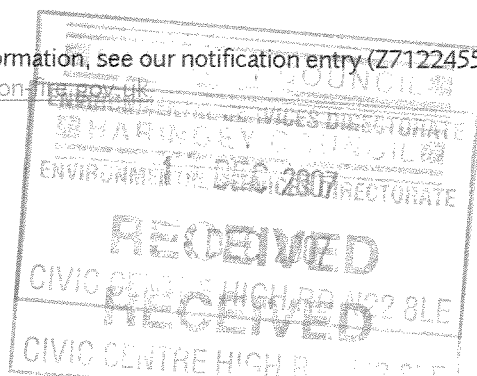

FIRE AND COMMUNITY SAFETY DIRECTORATE

Roy Bishop Deputy Commissioner

Bar Apogee, 115 Park Road, London, N8 8JN

Our Ref.
FS/31/011283/LH

Your Ref.

SCHEDULE

Sheet 1 of 1

Schedule referred to in the letter reference FS/31/011283/LH under the Licensing Act 2003, issued by the London Fire and Emergency Planning Authority on 11 December 2007.

Where appropriate, a plan may form part of this Schedule to illustrate the steps which, in the opinion of the fire authority, need to be taken in order to promote the public safety objective.

NOTE : Notwithstanding any consultation undertaken by the fire authority, **before** you make any alterations to the workplace, **you** must apply for local authority building control department approval (and/or the approval of any other bodies having a statutory interest in the premises) if their permission is required for those alterations to be made.

Licensing Objective not adequately addressed	Location and detail of matters which are considered to put people at risk in the event of a fire emergency	Steps considered necessary to promote the public safety licensing objective
Public Safety	From the plans submitted, unable to determine escape routes from the rooms marked private function room.	Provide detailed plans indicating escape from these rooms.
Public Safety	Travel distance maybe excessive from these rooms to place of relative safety.	These rooms require alternative means of escape.
Public Safety	Plans do not indicate licensed area(s).	Provide detailed plans.

Data Protection Act 1998: The information you have given on this form will be processed by London Fire Emergency Planning Authority for the purpose of **fire and emergency planning and control**. We will keep your details secure and will not disclose them to other organisations or third parties (except contractors or suppliers working on our behalf) without your permission unless we are legally required to do so.

For more information about how we use your personal information, see our notification entry (Z7122455) www.informationcommissioner.gov.uk or visit: www.london-fire.gov.uk



FIRE AND COMMUNITY SAFETY DIRECTORATE
Roy Bishop Deputy Commissioner

LONDON FIRE & EMERGENCY PLANNING AUTHORITY

Date
21 November 2007

Our Ref.
FS/31/011283/LH

Your Ref.

Addressee
The Manager
J & H Licensing Consultants
35 Walfield Avenue
Whetstone
London
N20 9PS

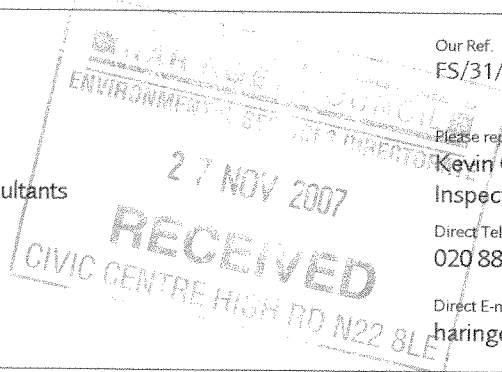

Please reply to
Kevin Close
Inspecting Officer

Direct Telephone
020 8803 7530

Direct Fax
020 8807 7196

Direct E-mail
haringeygroup@london-fire.gov.uk

Dear Sir or Madam,

LICENSING ACT 2003

Premises: Bar Apogee, 115 Park Road, Crouch End, London, N8 8JN

With reference to the application dated 19 November 2007, in respect of the above mentioned premises, I have received insufficient information on which to determine the adequacy or otherwise of the fire safety arrangements in the premises.

Please submit to this office, within the next 5 working days:

- A set of plans showing the following additional information:-
 - i) Access to the rooms marked,
 - a) Private, (to the rear of the males toilet)
 - b) Private function room.
 - c) These will require an alternative means of escape.
 - ii) Fire detection systems and any fire fighting equipment.
- A copy of your fire risk assessment

I enclose a copy of our guidance note for applicants for premises licences to assist you.

If the information requested is not supplied within the specified time, the Fire Authority will make a representation to the licensing committee that the Public Safety objective of the Licensing Act may not have been properly addressed.

Any queries regarding this letter should be addressed to the person named at the top of the letter. If you are dissatisfied in any way with the response given, please speak to the Team Leader quoting our reference.

Yours faithfully,

for Assistant Commissioner

C.C.: Mrs D Barrett-Williams, Lead Licensing Officer, Haringey Council, 2nd Floor, Civic Centre, High Road, Wood Green, London, N22 8LE

Encl: FS_GN_71 and FS_GN_66

Data Protection Act 1998: The information you have given on this form will be processed by London Fire Emergency Planning Authority for the purpose of **fire and emergency planning and control**. We will keep your details secure and will not disclose them to other organisations or third parties (except contractors or suppliers working on our behalf) without your permission unless we are legally required to do so. For more information about how we use your personal information, see our notification entry (Z7122455) www.informationcommissioner.gov.uk or visit: www.london-fire.gov.uk

APPENDIX 6

REPRESENTATION FROM INTERESTED PARTIES

Barrett Daliah

From: sculptort [sculptort@blueyonder.co.uk]
Sent: 14 December 2007 10:18
To: Licensing
Subject: Re: Please do not allow Bar Apogee to extend its license

Since Bar Apogee has taken over these premises, we are often disturbed by loud pumping music late into the night.

There is noise from smokers standing outside the bar often shouting to each other in a drunken state.

There is a tendency from some of the patrons who drive to the bar to sit outside in their vehicles revving their engines and again playing loud music.

The bar is surrounded by residential housing.

Often both workers and school children are unable to get to sleep before the early hours of the morning.

This in my mind is almost criminal.

If such a situation occurred opposite your house how would you feel arriving at work tired and distressed?

Yours,

The Slater family (including child of school age)

158 Park Road.

N8

On 14 Dec 2007, at 09:19, Licensing wrote:

> Please can you give your reasons and add your details to make this
> representation valid
>
> Daliah Barrett (Lead Officer - Licensing) Haringey Council - Licensing
> Authority Urban Environment Civic Centre High Road Wood Green London
> N22 8LE
>
> T 0208 489 8232
> F 0208 489 5528
> E daliah.barrett@haringey.gov.uk
>
> -----Original Message-----
> From: sculptort [mailto:sculptort@blueyonder.co.uk]
> Sent: 13 December 2007 20:10
> To: Licensing
> Subject: Please do not allow Bar Apogee to extend its license
>
> Please do not allow Bar Apogee to extend its license.
>
>
>

> This email has been scanned by the MessageLabs Email Security System.
> For more information please visit <http://www.messagelabs.com/email>
>

>
> This email and any files transmitted with it are confidential, may be
> subject to legal privilege and are intended only for the person
> (s) or organisation(s) to whom this email is addressed. Any
> unauthorised use, retention, distribution, copying or disclosure is
> strictly prohibited. If you have received this email in error, please
> notify the system administrator at Haringey Council immediately and
> delete this e-mail from your system. Although this e-mail and any
> attachments are believed to be free of any virus or other defect which
> might affect any computer or system into which they are received and
> opened, it is the responsibility of the recipient to ensure they are
> virus free and no responsibility is accepted for any loss or damage
> from receipt or use thereof. All communications sent to or from
> external third party organisations may be subject to recording and/or
> monitoring in accordance with relevant legislation.
>

> This email has been scanned by the MessageLabs Email Security System.

> For more information please visit <http://www.messagelabs.com/email>

>

>

This email has been scanned by the MessageLabs Email Security System.
For more information please visit <http://www.messagelabs.com/email>

Barrett Daliah

From: Barrett Daliah on behalf of Licensing
Sent: 14 December 2007 14:23
To: 'Trevor Hughes'
Subject: FW: Please do not allow Bar Apogee to extend its license

For you, see below

Daliah Barrett (Lead Officer - Licensing) Haringey Council - Licensing Authority Urban Environment Civic Centre High Road Wood Green London N22 8LE

T 0208 489 8232
F 0208 489 5528
E daliah.barrett@haringey.gov.uk

-----Original Message-----

From: sculptort [mailto:sculptort@blueyonder.co.uk]
Sent: 14 December 2007 10:18
To: Licensing
Subject: Re: Please do not allow Bar Apogee to extend its license

Since Bar Apogee has taken over these premises, we are often disturbed by loud pumping music late into the night. There is noise from smokers standing outside the bar often shouting to each other in a drunken state. There is a tendency from some of the patrons who drive to the bar to sit outside in their vehicles revving their engines and again playing loud music. The bar is surrounded by residential housing. Often both workers and school children are unable to get to sleep before the early hours of the morning. This in my mind is almost criminal. If such a situation occurred opposite your house how would you feel arriving at work tired and distressed?
Yours,
The Slater family (including child of school age)
158 Park Road.
N8

On 14 Dec 2007, at 09:19, Licensing wrote:

> Please can you give your reasons and add your details to make this
> representation valid
>
> Daliah Barrett (Lead Officer - Licensing) Haringey Council - Licensing
> Authority Urban Environment Civic Centre High Road Wood Green London
> N22 8LE
>
> T 0208 489 8232
> F 0208 489 5528
> E daliah.barrett@haringey.gov.uk
>
> -----Original Message-----
> From: sculptort [mailto:sculptort@blueyonder.co.uk]
> Sent: 13 December 2007 20:10
> To: Licensing
> Subject: Please do not allow Bar Apogee to extend its license
>
> Please do not allow Bar Apogee to extend its license.
>
>
>
> -----
> This email has been scanned by the MessageLabs Email Security System.
> For more information please visit <http://www.messagelabs.com/email>
> -----
>

> This email and any files transmitted with it are confidential, may be
> subject to legal privilege and are intended only for the person
> (s) or organisation(s) to whom this email is addressed. Any
> unauthorised use, retention, distribution, copying or disclosure is
> strictly prohibited. If you have received this email in error, please
> notify the system administrator at Haringey Council immediately and
> delete this e-mail from your system. Although this e-mail and any
> attachments are believed to be free of any virus or other defect which
> might affect any computer or system into which they are received and
> opened, it is the responsibility of the recipient to ensure they are
> virus free and no responsibility is accepted for any loss or damage
> from receipt or use thereof. All communications sent to or from
> external third party organisations may be subject to recording and/or
> monitoring in accordance with relevant legislation.

> This email has been scanned by the MessageLabs Email Security System.
> For more information please visit <http://www.message-labs.com/email>

This email has been scanned by the MessageLabs Email Security System.
For more information please visit <http://www.message-labs.com/email>

123 Park Road
London N8 8JN

Ms Daliah Barrett
Lead officer - licensing
Haringey Council - Licensing Authority
Urban Development
High Road
Wood Green
London N22 8LE

14 December 2007

BY FAX AND EMAIL



Dear Ms Barrett

Re Bar Apogee, 115 Park Road, Crouch End, London N8 8JN

I refer to the above and wish to register my opposition to the recent application for a premises licence made by Thespoula Athanasi and Anastasia Pieris.

I live in close proximity to Bar Apogee, together with my partner and three young children. I am self-employed and work mainly from home.

From around April 2007 the peaceful enjoyment of my home has been disturbed by noise emanating from Bar Apogee, and also from its customers arriving and leaving the premises, particularly after 11 pm on Friday and Saturday nights.

I did approach Ms Athanasi and Ms Pieris directly on a number of occasions to discuss the problems I am experiencing. Initially they appeared to be receptive to my concerns. I have also contacted the Noise Team at Haringey.

The music emanating from Bar Apogee is disruptive. It is in my opinion excessive and inappropriately loud given the proximity of the bar to local residents, and the construction of the bar itself. I do not think the building has adequate sound proofing to deal with the level and type of music played. The bass is a particular problem causing vibration to my property.

I am also disturbed by the noise made by customers arriving and leaving what is essentially a destination venue. A particular problem is the noise made by customers hanging around outside after 11 pm on Friday and Saturday nights, and after the bar has closed. There is also noise from cars reviving engines, sounding horns, accelerating away fast etc. On occasion customers appear to have left the bar well after the official closing time.

The back of my property, which is relatively quiet, overlooks the car park at the rear of Bar Apogee. I am disturbed by customers of the bar using the car park, particularly after 11 pm. This includes the reviving of car engines, loud in-car music with heavy base, and conducting loud and raucous conversations. It is a small car park and even when empty it is not possible to turn round without using reverse gear. The difficulty in getting in and out of the car park is increased when the car park is congested.

The above problems cause sleep and more general disturbance to my family. My partner fully endorses the points raised in this letter.

I very much hope the above will be taken into consideration when making a decision regarding this application.

Yours sincerely



Tim Newcombe

Barrett Daliah

From:
Sent: 11 December 2007 19:49
To: Licensing
Subject: Representation - Bar Apogee extended licence
Importance: High
Attachments: licensing_representation_form.doc

To whom it may concern

Please find attached a Licence Representation form to appeal against the request from Bar Apogee to extend their opening hours.

We've made a number of complaints against them due to the noise nuisance they create and we're incredibly concerned about this recent application.

I believe that the licence applicant is allowed to view all representations - however I'd much appreciate it that they didn't, at this point, know my name and exact address. Obviously if a hearing is required I'd be happy to appear for it.

Many thanks

This email has been scanned by the MessageLabs Email Security System.
For more information please visit <http://www.messagelabs.com/email>

LICENSING ACT 2003 - REPRESENTATION FORM

To make a representation in respect of an application for a Premises Licence or Club Premises Certificate please complete the following form. For representations to be considered relevant they must relate to one or more of the four "Licensing Objectives" (listed below):

Please note all representations will be made available for applicants to view. If you make a representation objecting to the application it is likely that you will be called upon to attend a hearing and present your objection before a Licensing Committee.

<p>Personal Details</p> <p>Name.. .. .</p> <p>Address...</p> <p>Postcode... .. .</p>
--

<p>Licence application you wish to make a representation on</p> <p><i>You do not need to answer all of the questions in this section, but please give as much information as you can:</i></p> <p>Application Number.....</p> <p>Name of Licensee... Miss Thespoula Athanasi</p> <p>Name of Premises (if applicable)... Bar Apogee.....</p> <p>Premises Address (where the Licence will take effect)..... 115 Park Road..... </p> <p>Postcode... N8 8JN</p>

<p>Reason/s for representation</p> <p><i>Under the Licensing Act 2003, for a representation to be relevant it must be one that is about the likely effect of the application on the promotion of the four licensing objectives. Any representations that are considered to be vexatious or frivolous will not be considered (please see Haringey Council's leaflet Variations, Representations and Appeals for Premises Licences and Club Premises Certificates).</i></p> <p><i>Fill in reason/s for your representation in the space provided under each Licensing Objective it relates to.</i></p>
--

<p>The Prevention of Crime and Disorder</p> <p>We believe crime in this area has increased since this bar and other, opened with 2.30am licences at weekend - and extending opening hours to 4am will on increase it further. There is currently blood on the ground near the premises, there has been broken glass around the premises after most weekends and for the first time in 4 years there was a yellow police sign asking for witnesses of a serious assault in September. I no longer feel safe on this road at night.</p>
<p>Public Safety See above.</p>
<p>The Prevention of Public Nuisance</p> <p>The main area of concern. The music from the premises keeps us awake most weekends until it closes. We believe a limiter was fitted but this only seemed to work for a couple of weekends. It makes weekends unbearable. There is also the noise of customers leaving the premises, many of which seem to drive and the slamming of car doors and revving engines can go on for a good half an hour after the music stops. Customers also smoke outside the premises and loud talking and shouting also causes a great deal of disturbance. This is a quiet, very residential area, and bars playing loud music until 4am don't belong here.</p>
<p>The Protection of Children from Harm</p> <p>This is a family packed area with a large number of young children running around. The glass and blood on the ground could cause harm.</p>

I,.....,hearby declare that all information I have submitted is true and correct.

Signed: _____

Date: _____

Please send completed form to:

Haringey Council Licensing Team
2nd Floor
Civic Centre
High Road
Wood Green
London
N22 8LE

Barrett Daliah

From: Glenys Davies [glenysdavies@grdavies.fsnet.co.uk]
Sent: 13 December 2007 15:32
To: Licensing
Subject: Bar Apogee, N8

Dear Licensing Team

I understand the owners of Bar Apogee, 115 Park Road, N8 have applied for an extension to their premises licence, allowing them to stay open until 4am on Fridays and Saturdays, and until 2am the rest of the week. I am a local resident, I live at 152 Park Road and I object to this extension being given. The noise and disturbance caused by Bar Apogee is already excessive - on many recent occasions the level of music and the drunken behaviour of the customers have made it impossible to sleep. The bar often already stays open until past 4am, (without permission?) and has, I know, been the cause of many complaints. It is already a public nuisance. Please reject this application for an extension and, if possible, reconsider the licence already granted.

Yours sincerely

Glenys Davies
152 Park Road, London N8 8JT

This email has been scanned by the MessageLabs Email Security System.
For more information please visit <http://www.messagelabs.com/email>

Barrett Daliah

From: Jill George [jillegeorge@yahoo.co.uk]
Sent: 16 December 2007 22:23
To: Licensing
Cc: lynne@lynnefeatherstone.org
Subject: Bar Apogee licensing application /115 Park Road N8 8JN

From Ms J E George, 156 Park Road, N8 8JT 0208 340
9641

I have just discovered today that the Bar Apogee (115 Park Road N8 8JN) has applied for an extension of its trading license hours. I am wholly opposed to this application. Since this bar started trading I have been frequently disturbed, particularly on Friday and Saturday nights due to the following forms of nuisance:

1. Loud music. (Public Nuisance)
2. Patrons having no regard for the area and its residents by shouting and shrieking in the vicinity of the bar and along the street. Also by slamming car doors, starting and revving car engines when they arrive and leave. (Public nuisance and disorder)
3. Cars parked along a very narrow section of road, often on both sides of the road and on the pavements. This causes difficulties and dangers for through traffic (especially emergency vehicles and buses), resulting in excessive braking, acceleration and use of vehicle horns. (Public safety)

I find the existence of this bar with such extended late operating hours on any night of the week, completely at odds with this residential area.

Yours sincerely

Sent from Yahoo! Mail - a smarter inbox <http://uk.mail.yahoo.com>

This email has been scanned by the MessageLabs Email Security System.
For more information please visit <http://www.messagelabs.com/email>

Barrett Daliah

From: paudus@tiscali.co.uk
Sent: 15 December 2007 21:25
To: Barrett Daliah
Cc: Licensing
Subject: Bar Apogee, Park Road N8 - request for hours to be extended to 4am

Dear Mr Barrett,

I am writing to object to the proposed late night extension of licencing hours for Bar Apogee, 115 Park Road N8.

I live close to Bar Apogee and feel that extension of hours as late as 4am will cause further unreasonable disturbance to myself and other residents.

Having lived here for over 10 years, I have noticed an increase in noise disturbance at night since Bar Apogee opened earlier this year, especially at weekends, in the form of shrieking and shouting from revellers, car door slamming and revving of engines. I feel this has increased due to the type of young "club scene" clientelle the bar seeks to attract, as I have not noticed such pronounced nuisance from the premises when under previous management.

I have also observed cars cruising round the area after 12pm playing music loudly whilst apparently looking for space to park. To extend opening hours to 4am I feel will encourage similar behaviour from clientelle even later into the night.

The current appearance of the bar in the evenings I have to say I find somewhat intimidating, as at weekends I have often had to step past groups of people congregating outside Bar Apogee, presumably smokers, but who have at times been rowdy and have clearly been drinking. The Bar does sometimes have bouncers on the door, and whilst this may indicate that the management are prepared to deal with troublesome clientelle, it also indicates that the Bar by the nature of its "nightclub" style is encouraging potentially troublesome clientelle into a residential area, who will only drink more if hours are further extended.

My impression is that there has been an increase over the past year of violent attacks in the area around Bar Apogee, and I have seen bloodstains on the pavement nearby on several occasions this year.

Park Road is a residential area, and a number of my close neighbours have children. I do not feel it is beneficial or fair to have them exposed to this kind of environment, nor to have our sleep disturbed further by noise into the night.

Finally, I would add that the increased pressure on car parking in the area at night can be hazardous. At some weekends after 11pm cars have been parked outside Bar Apogee and my house on both sides of the road (including stretch limousines on a number of occasions). This appears to be due to overspill from Bar Apogee's car park. This narrows the road further and means buses and wide vehicles have to brake (often noisily) to give way to oncoming traffic.

Regards
Penni Audus
127 Park Road
London
N8 8JN

This email has been scanned by the MessageLabs Email Security System.
For more information please visit <http://www.messagelabs.com/email>

Barrett Daliah

From: Blanch Cameron-Smith [blanchcamsmith@blueyonder.co.uk]
Sent: 15 December 2007 14:21
To: Barrett Daliah
Cc: Licensing
Subject: Re. Extended Licensing Hours for Bar Apogee, Park Road

Blanch Cameron-Smith
127a Park Road,
CROUCH END,
London N8 8JN
020-8348-7200

13 December 2007

FAO Daliah Barrett.

Re. The proposed extension of opening hours for Bar Apogee on Park Road, London N8 from 2am to 4am

Dear Sir,

It has come to my notice that the local Bar Apogee has applied for an extension to its current opening hours, which would now take the time it currently serves alcohol to 4 am and I am now writing to you as a concerned adjacent resident to say that I must most strongly contest the granting of such an extension. I have lived in this property for nearly 22 years, love the area for the residential oasis that it is and would want to see the atmosphere of family life maintained as much as possible. This move would, I feel, run counter to that.

While I appreciate that London has an increasing population with its additional recreational demands, it doesn't make sense to me to add to the stress levels of the people for whom this is home, and I do consider this a home for my 2 children and I. I have seen such an increase in disorderly behaviour in the immediate vicinity brought on by excessive alcohol consumption that I am starting to have concerns for my 20 year old daughter returning home late at night from visiting friends who live in other boroughs or even other houses here. She is imminently sensible about the route she takes and how she behaves, but there is no way she can avoid walking home without passing the bar. We have never before felt unsafe in this neighbourhood and want that not to become the norm; as I have said, it is still home to my family and all the residents who live along this road, so public safety will continue to become a growing concern with extended licensing hours, bringing into the area a lot of people who have no vested interest in the neighbourhood or the effects their behaviour may have on it.

I myself have been in the road outside at 3 am, sweeping up after a group of 2/4 men who had been loitering on the pavement and were very much 'under the influence' and decided it would be fun to take the revolving glass advertising stand from the bar/pub/garage (who knows!), smash it onto the road in a show of absurd bravado and then kick the glass around for a while for additional mirth. The noise of the traffic braking to swerve round the glass and the noise of other cars driving over it kept me up for an hour before I could no longer tolerate it, got dressed, took my broom and swept the debris off the road and into a bin before returning to try and get to sleep for what was left of the night. In the past we have had dreadful problems with late night swimmers in the Lido behind us, having just vacated the local pub as it was then and deciding that a late night swim was what was needed on a balmy summer night; the Pool authorities were very sympathetic and did their utmost to increase security and the nuisance swimmers did eventually stop. It would be awful to see that state of affairs return again, with a small sector of the community having further opportunity to cause more trouble simply because they are under the influence of alcohol and still in the area, rather than going home at an earlier hour and sleeping it off!

Early last year I witnessed a bicycle theft in the property opposite me, having already alerted the police

17/12/2007

but being unable to leave my house as my son was asleep and I didn't want to run the risk of potential retaliation from the 2 men who were intent on stealing the bike in the garden across the road. It was obvious that they were both drunk and rather the worse for wear, but these recurring incidents just add to the worry of being an inner city resident. I appreciate that a lot of this kind of crime is opportunity related, but when you extend opening hours like this, there are more opportunities for visitors to add to the police figures of local theft and vandalism in this area and that cannot ever be a good thing.

In terms of public safety, the verbal/physical violence of some of the customers who have frequented both the bar on the Apogee site and the Princess Alexandra across the road is also on the increase and it is getting to be a very literal nightmare for those of us who live nearby, not being made any better for those with small children. My own car has been "keyed" and we've had car mirrors smashed, beer thrown over some vehicles and beer bottles/glasses left on the road or the adjoining walls from the night before. The noise of VERY loud music plus people shouting/swearing on the pavements outside is a regular 'early hours' occurrence. It wears you down with it's regularity and often makes working the next day appallingly hard when your degree of sleep has been so heavily compromised. The weekends are the only time most of us have to recover/regain our life/work balance and I am going to admit that I have often gone to stay with friends rather than run the risk of continuously disrupted sleep at night in my own home.

Add to this the problem of even more parking and traffic congestion as cars circle the area looking for somewhere to park off road and I just do NOT see how any real consideration of granting this licence application is feasible, let alone advisable.

I apologise if this seems like a diatribe of complaint, but I am appalled that such a licence is even being considered by the establishment in question, given that the owners know full well that it is a residential area, with families living all around it!! It just doesn't make sense to me and I would even like to see the current licence revoked to a time that is more appropriate for it's place in the vicinity.

Please do not hesitate to contact me with any queries at all regarding this email and I would very much appreciate a return email to say that you have received it. I understand that the deadline for it's receipt is Sunday, so I should be well within time for that.

Yours sincerely,

B Cameron-Smith

This email has been scanned by the MessageLabs Email Security System.
For more information please visit <http://www.messagelabs.com/email>

Barrett Daliah

From: sjwarland@tiscali.co.uk
Sent: 14 December 2007 20:11
To: Licensing
Subject: RE: Extended late night licence for Barapogee, Park Road, Crouch End N8

Hi Daliah,

Thanks for getting back to me. My address is as follows:

16 Kelland Close, Park Road, London N8 8JS.

Many thanks

Sarah

>-----Original Message-----

>From: Licensing.Licensing@haringey.gov.uk

>Date: 14/12/2007 9:18

>To: <sjwarland@tiscali.co.uk>

>Subj: RE: Extended late night licence for Barapogee, Park Road,
Crouch End N8

>

>Please can you add your address to make this representation valid

>

>Regards

>

>Daliah Barrett (Lead Officer - Licensing)

>Haringey Council - Licensing Authority

>Urban Environment

>Civic Centre

>High Road

>Wood Green

>London

>N22 8LE

>

>T 0208 489 8232

>F 0208 489 5528

>E daliah.barrett@haringey.gov.uk

>-----Original Message-----

>From: sjwarland@tiscali.co.uk [mailto:sjwarland@tiscali.co.uk]

>Sent: 13 December 2007 21:59

>To: Licensing

>Subject: Extended late night licence for Barapogee, Park Road, Crouch
>End N8

>Importance: High

>

>Dear Sir / Madam,

>

>I am writing to you as I have just been informed by another local
>resident that a bar called Barapogee on Park Road have applied for
>an

>extended late licence until the following times:

>

>Friday and Saturday till 4.00am and the rest of the week until 2.00
am.

>

>We live in Kelland Close and already have to endure the weekend loud
>music, screaming and shouting in the early hours of the morning from
>this bar and the Princess Alexandra on the corner of Palace Road. In
>the summer, because residents need to have their windows open the
noise

>is very loud and sometimes very unsettling.

>

>We also have to put up with some of the people frequenting these
>premises, parking on the main road, which is already severely
>restricted by parked vehicles, but also on the estate and blocking

the
>accesses and disturbing the peace.
>
>To consider letting this premises stay open for these hours and all
>through the week will be horrendous for local residents in the area.
>
>Why have we not been properly consulted on this proposal? I find it
>very difficult to understand why something that could potentially
>disturb so many people (this being a very residential area,) would
not
>require consultation.
>
>The council has a duty of care to all it's residents and should
ensure
>that our objections are registered and that this proposal is not
>allowed to go ahead.
>
>I understand that we have only until Sunday to register our
complaint,
>so please can you confirm that you have received this e-mail by 4.00
pm
>tomorrow 14th December 2007 and that my objection has been properly
>logged.
>
>I hope to hear from you as soon as possible.
>
>Yours sincerely
>
>Sarah Warland
>
>
>
>

>Get an exclusive discount on Norton 360 from Tiscali
><http://www.tiscali.co.uk/products/securepc>
>
>
>

>This email has been scanned by the MessageLabs Email Security System.
>For more information please visit <http://www.messagelabs.com/email>
>

>
>This email and any files transmitted with it are confidential, may be
subject to legal privilege and are intended only for the person(s) or
organisation(s) to whom this email is addressed. Any unauthorised use,
retention, distribution, copying or disclosure is strictly prohibited.
If you have received this email in error, please notify the system
administrator at Haringey Council immediately and delete this e-mail
from your system. Although this e-mail and any attachments are believed
to be free of any virus or other defect which might affect any computer
or system into which they are received and opened, it is the
responsibility of the recipient to ensure they are virus free and no
responsibility is accepted for any loss or damage from receipt or use
thereof. All communications sent to or from external third party
organisations may be subject to recording and/or monitoring in
accordance with relevant legislation.
>

>This email has been scanned by the MessageLabs Email Security System.
>For more information please visit <http://www.messagelabs.com/email>
>

>
>

Get an exclusive discount on Norton 360 from Tiscali
<http://www.tiscali.co.uk/products/securepc>

Barrett Daliah

From: Lorna Landells [lorna.landells@blueyonder.co.uk]
Sent: 14 December 2007 17:39
To: Licensing
Cc: lynne@lynnefeatherstone.org; parkroadresidents@googlemail.com
Subject: Bar Apogee (or should it be Bar Apocalyptic?)

Dear Licensing Authority

We have just been told that Bar Apogee on Park Road has applied to extend its licence for opening to enable it to stay open until 4.00 am on certain nights. Whilst we really do wish the bar well and hope it succeeds, if you were to grant such a licence it would be an absolute nightmare for those of us who live nearby.

We have two small children (6 & 4 years old) and there is already enough rowdy behaviour at past midnight when anti-social revellers are wending their way home. To have a bar open until such a ridiculous time in the morning would only exacerbate this.

Please please do not grant this licence extension.

Lorna Landells
Richard Landells
Faye Landells
Matthew Landells
170 Park Road

This email has been scanned by the MessageLabs Email Security System.
For more information please visit <http://www.messagelabs.com/email>

This page is intentionally left blank

Licensing Act 2003 Sub-Committee on 05TH FEBRUARY 2008

Report title: Application for a Variation of a Premises License at The Edge Snooker Club, 117 Bruce Grove, Tottenham, London N17 6UR

Report of: The Lead Officer Licensing

Ward(s) affected West Green

1. Purpose

To consider an application by Pleasure-time Ltd to provide a licensable activity in the form of the Sale of Alcohol

2. Recommendations

- 2.1**
- (a) Grant the application as asked**
 - (b) Modify the conditions of the licence, by altering or omitting or adding to them**
 - (c) Reject the whole or part of the application**

The Committee is asked to note that it may not modify the conditions or reject the whole or part of the application unless it is necessary to promote the licensing objectives.

Report authorised by: Robin Payne.....

[Signature]
Assistant Director Enforcement Services

Contact Officer: Ms Daliah Barrett

Telephone: 020 8489 8232

3. Executive summary

For consideration by Sub Committee under Licensing Act 2003 for a New Premises licence

4. Access to information:

Local Government (Access to Information) Act 1985

Background Papers

The following Background Papers are used in the preparation of this Report:

File: THE EDGE SNOOKER CLUB

The Background Papers are located at Enforcement Service, Civic Centre, High Road Wood Green N22

5. REPORT

Background

5.1 Application by Pleasure Time Ltd, for a variation to the Premises Licence in respect of The Edge Snooker Club, 117 Bruce Grove, Tottenham N17 6UR under the Licensing Act 2003.

5.2 Details of new Premises Licence application (App 1)

Opening Hours for Public

Monday to Sunday 24.00 hours

Supply of Alcohol

Monday to Sunday 9.00am – 3.00am

This is a members club which would only normally serve members and their guests and it is believed that the steps referred to below should promote all four licensing objectives generally.

5.2 Crime and Disorder

As this is a members club most people attending the club are known to the staff, however improved staff instruction and training should be of assistance here.

In addition, there is a full C.C.T.V. system with monitors behind the bar and in the office

5.4 Public Safety

As indicated above, appropriate staff training coupled with the C.C.T.V system.

5.5 Public Nuisance

The erection of appropriate signage requesting customers to leave the premises quietly.

5.6 Child Protection

Those children who do attend the premises tend to do so at the weekend and are always accompanied by an adult.

6. RELEVANT REPRESENTATIONS (CONSULTATION)

Responsible authorities:

6.1 Comments of Metropolitan Police

The Police have no objections to this application.

6.2 Comments of Enforcement Services:

Noise team has no comments on this application.

Food Team

Have no objections to this application

Health and Safety

Have no objections to this application

Trading Standards

Have no objections to this application

6.3 Fire Officer

The Fire Officer has made no representation against this application.

6.4 Planning Officer

Planning has made comments on this application in relation to the current hours of operation.

6.5. Comments of Child Protection Agency or Nominee

No comments to make on this application.

7.0 Interested Parties –App 2

4 letters of representation have been received against this application.

8.0 Financial Comments

The fee which would be applicable for this application was **£315.00**

Licensing Officer Summary

The premises has an existing license which allow the sale of alcohol until Midnight and has the following conditions attached: App 3

GENERAL

1. Intoxicating liquor may only be sold or supplied to members of the club meeting at the club premises for consumption by those members and their bona fide guests
2. No person shall be admitted to membership of the club without an interval at least two days between nomination or application for membership and admission as a member of the club.
3. There shall be no off sales
4. There shall be no external advertisement of the availability of alcohol within the premises.
5. No application for an occasional license shall be made under the authority of a license.

The premises are surrounded by a banqueting suite and a church as well as other smaller units underneath.

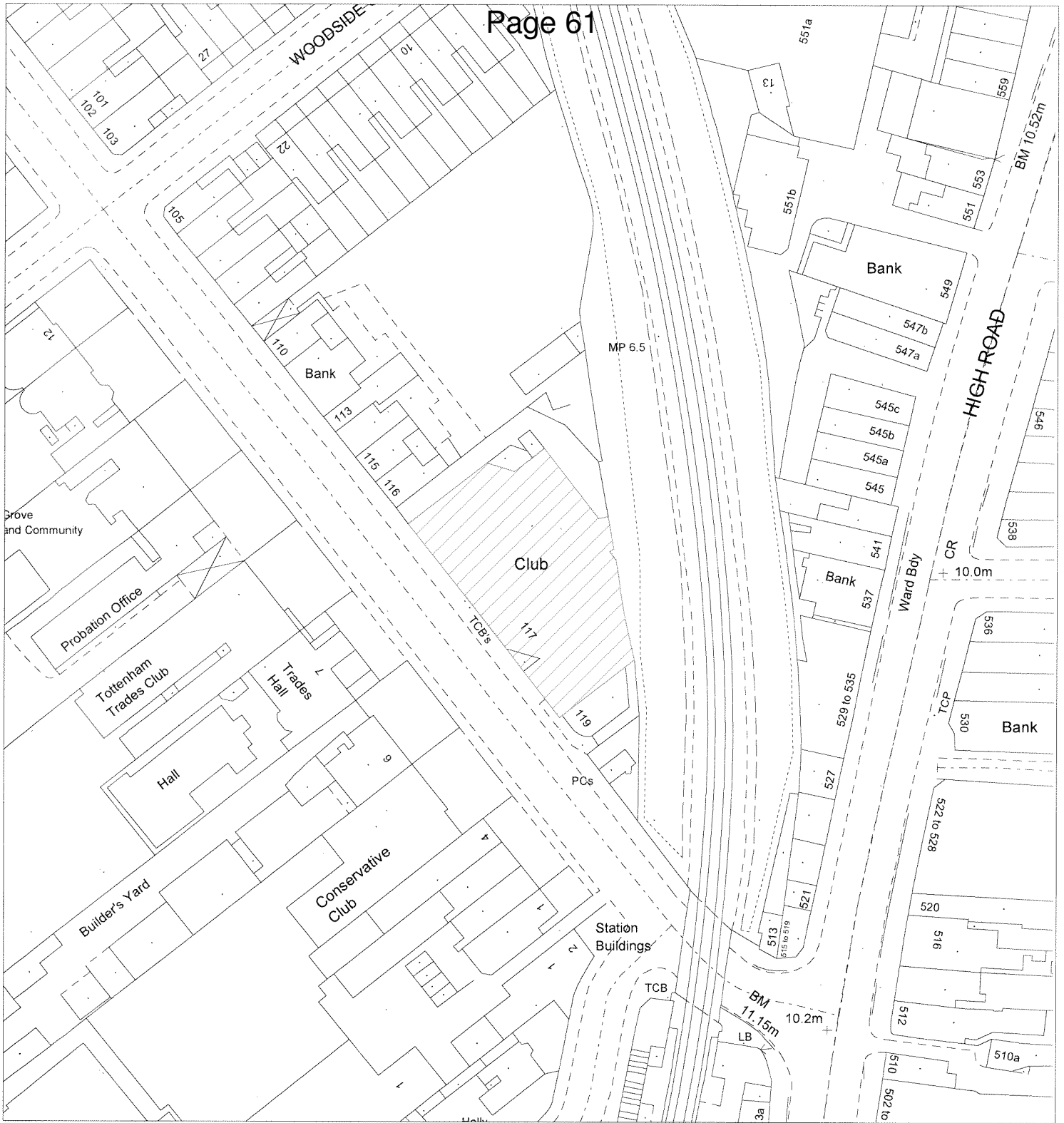

This map is reproduced from Ordnance Survey material with the permission of the Ordnance Survey on behalf of the Controller of Her Majesty's Stationery Office © Crown copyright. Unauthorised reproduction infringes Crown copyright and may lead to prosecution or civil proceedings. LB Haringey 100019199 2007

Town and Country Planning Act 1990 (As amended)
Plan relating to the Enforcement Notice dated
117 Bruce Grove N17



Robin Payne
 Assistant Director
 Enforcement Service
 639 High Road
 Tottenham
 N17 8BD

	Drawn by	Haringey Council
	Scale	1:1000
	Date	29/11/2007
	Drawing	N/A

APPENDIX 1

APPLICATION FORM

Insert name and address of relevant licensing authority and its reference number (optional)

London Borough of Haringey
 Civic Centre
 High Road
 Wood Green
 London N22 8LE

Application to vary a premises licence under the Licensing Act 2003

PLEASE READ THE FOLLOWING INSTRUCTIONS FIRST

Before completing this form please read the guidance notes at the end of the form. If you are completing this form by hand please write legibly in block capitals. In all cases ensure that your answers are inside the boxes and written in black ink. Use additional sheets if necessary. You may wish to keep a copy of the completed form for your records.

XWe Pleasuretime Limited
 (Insert name(s) of applicant)

being the premises licence holder, apply to vary a premises licence under section 34 of the Licensing Act 2003 for the premises described in Part 1 below

Premises licence number

LN00002081

Part 1 - Premises Details

Postal address of premises or, if none, ordnance survey map reference, or description
 Edge Snooker Club 117 Bruce Grove Tottenham London N17 6UR

Post town Tottenham	Post code N17 6UR
----------------------------	--------------------------

Telephone number at premises (if any) 0208 363 4449

Non-domestic rateable value of premises £ 37,500.00

Part 2 - Applicant Details

Daytime contact telephone number 0208 363 4449

E-mail address (optional) []

Current postal address if different from premises address []

Post Town [] Postcode []

A

Plays Standard days and timings (please read guidance note 6)			Will the performance of a play take place indoors or outdoors or both - please tick ✓ (please read guidance note 2)	Indoors		
Day	Start	Finish		Outdoors		
Mon			Please give further details here (please read guidance note 3)	Both		
Tue						
Wed				State any seasonal variations for performing plays (please read guidance note 4)		
Thur						
Fri				Non standard timings. Where you intend to use the premises for the performance of plays at different times to those listed in the column on the left, please list (please read guidance note 5)		
Sat						
Sun						

B

Films Standard days and timings (please read guidance note 6)			Will the exhibition of films take place indoors or outdoors or both - please tick ✓ (please read guidance note 2)	Indoors		
Day	Start	Finish		Outdoors		
Mon			Please give further details here (please read guidance note 3)	Both		
Tue						
Wed				State any seasonal variations for the exhibition of films (please read guidance note 4)		
Thur						
Fri				Non standard timings. Where you intend to use the premises for the exhibition of films at different times to those listed in the column on the left, please list (please read guidance note 5)		
Sat						
Sun						

E

Live music Standard days and timings (please read guidance note 6)			Will the performance of live music take place indoors or outdoors or both - please tick ✓ (please read guidance note 2)	Indoors	
Day	Start	Finish		Outdoors	
Mon			Please give further details here (please read guidance note 3)	Both	
Tue					
Wed				State any seasonal variations for the performance of live music (please read guidance note 4)	
Thur					
Fri			Non standard timings. Where you intend to use the premises for the performance of live music at different times to those listed in the column on the left, please list (please read guidance note 5)		
Sat					
Sun					

F

Recorded music Standard days and timings (please read guidance note 6)			Will the playing of recorded music take place indoors or outdoors or both - please tick ✓ (please read guidance note 2)	Indoors	X
Day	Start	Finish		Outdoors	
Mon			Please give further details here (please read guidance note 3)	Both	
Tue					
Wed			State any seasonal variations for playing recorded music (please read guidance note 4)		
Thur					
Fri			Non standard timings. Where you intend to use the premises for the playing of recorded music entertainment at different times to those listed in the column on the left, please list (please read guidance note 5)		
Sat					
Sun					

I

Provision of facilities for making music Standard days and timings (please read guidance note 6)			Please give a description of the facilities for making music you will be providing		
			Will the facilities for making music be indoors or outdoors or both - please tick ✓ (please read guidance note 2)	Indoors	
				Outdoors	
				Both	
Day	Start	Finish	Please give further details here (please read guidance note 3)		
Mon					
Tue			State any seasonal variations for the provision of facilities for making music (please read guidance note 4)		
Wed					
Thur			Non standard timings. Where you intend to use the premises for provision of facilities for making music entertainment at different times to those listed in the column on the left, please list (please read guidance note 5)		
Fri					
Sat					
Sun					

J

Provision of facilities for dancing Standard days and timings (please read guidance note 6)			Will the facilities for dancing be indoors or outdoors or both - please tick ✓ (see guidance note 2)		Indoors	
					Outdoors	
					Both	
Day	Start	Finish	Please give a description of the facilities for dancing you will be providing			
Mon			Please give further details here (please read guidance note 3)			
Tue						
Wed			State any seasonal variations for providing dancing facilities (please read guidance note 4)			
Thur						
Fri			Non standard timings. Where you intend to use the premises for the provision of facilities for dancing entertainment at different times to those listed in the column on the left, please list (please read guidance note 5)			
Sat						
Sun						

M

Supply of alcohol Standard days and timings (please read guidance note 6)			Will the sale of alcohol be for consumption please tick ✓ (please read guidance note 7)	On the premises	x
				Off the premises	
Day	Start	Finish		Both	
Mon	09.00am	03.00am	State any seasonal variations for the supply of alcohol (please read guidance note 4)		
Tue	09.00am	03.00am			
Wed	09.00am	03.00am			
Thur	09.00am	03.00am	Non standard timings. Where you intend to use the premises for the supply of alcohol at different times to those listed in the column on the left, please list (please read guidance note 5)		
Fri	09.00am	03.00am			
Sat	09.00am	03.00am			
Sun	09.00am	03.00am			

N

Please highlight any adult entertainment or services, activities, other entertainment or matters ancillary to the use of the premises that may give rise to concern in respect of children (please read guidance note 8)

P Describe any additional steps you intend to take to promote the four licensing objectives as a result of the proposed variation:

a) General - all four licensing objectives (b, c, d, e) (please read guidance note 9)

This is a members club which would only normally serve members and their guests and it is believed that the steps referred to below should promote all four licensing objectives generally

b) The prevention of crime and disorder

As this is a members club most people attending the club are known to the staff however improved staff instruction and training should be of assistance here.

In addition, there is a full C.C.T.V. system with monitors behind the bar and in the office.

c) Public safety

As indicated above, appropriate staff training coupled with the C.C.T.V. system.

d) The prevention of public nuisance

The erection of appropriate signage requesting customers to leave the premises quietly.

e) The protection of children from harm

Those children who do attend the premises tend to do so at the weekend and are always accompanied by an adult.

Notes for Guidance

This application cannot be used to vary the licence so as to extend the period for which the licence has effect or to vary substantially the premises to which it relates. If you wish to make that type of change to the premises licence you should make a new premises licence application under section 17 of the Licensing Act 2003.

Notes for Guidance

1. Describe the premises. For example the type of premises, its general situation and layout and any other information which could be relevant to the licensing objectives. Where your application includes off-supplies of alcohol and you intend to provide a place for consumption of these off-supplies you must include a description of where the place will be and its proximity to the premises.
2. Where taking place in a building or other structure please tick as appropriate. Indoors may include a tent.
3. For example state type of activity to be authorised, if not already stated, and give relevant further details, for example (but not exclusively) whether or not music will be amplified or unamplified.
4. For example (but not exclusively), where the activity will occur on additional days during the summer months.
5. For example (but not exclusively), where you wish the activity to go on longer on a particular day e.g. Christmas Eve.
6. Please give timings in 24 hour clock (e.g. 16:00) and only give details for the days of the week when you intend the premises to be used for the activity.
7. If you wish people to be able to consume alcohol on the premises please tick on, if you wish people to be able to purchase alcohol to consume away from the premises please tick off. If you wish people to be able to do both please tick both.
8. Please give information about anything intended to occur at the premises or ancillary to the use of the premises which may give rise to concern in respect of children regardless of whether you intend children to have access to the premises, for example (but not exclusively) nudity or semi-nudity, films for restricted age groups, the presence of gaming machines.
9. Please list here steps you will take to promote all four licensing objectives together.
10. The application form must be signed.
11. An applicant's agent (for example solicitor) may sign the form on their behalf provided that they have actual authority to do so.
12. Where there is more than one applicant, both applicants or their respective agents must sign the application form.
13. This is the address which we shall use to correspond with you about this application.



LICENSING ACT 2003
Section 24

PREMISES LICENCE SUMMARY

Receipt: AG 762956

Premises Licence Number: LN/00002081

This Premises Licence has been issued by:

**The Licensing Authority, London Borough of Haringey,
Civic Centre, High Road, Wood Green,
London, N22 8LE**

Signature:.....

Date: 24th November 2005

Postal Address of Premises or, if none, Ordnance Survey map reference or description:

**EDGE SNOOKER CLUB
117 BRUCE GROVE
TOTTENHAM
LONDON
N17 6UR**

Telephone: 0208 880 9700

Licensable activities authorised by the Licence:

Supply of Alcohol

The times the Licence authorises the carrying out of licensable activities:

Supply of Alcohol

Monday to Saturday	1100 to 2300
Sunday	1200 to 2230
Good Friday	1200 to 2230
Christmas Day	1200 to 1500 & 1900 to 2230
New Years Ever	from the start of permitted hours on 31 December until The start of permitted hours on 1January

The opening hours of the premises:

Members only club





LICENSING ACT 2003
Section 24

Where the Licence authorises supplies of alcohol whether these are on and/or off supplies:

Supply of Alcohol for consumption **ON** the premises only

Name, (registered) address of holder of Premises Licence:

Pleasuretime Ltd
The Edge Snooker Club
117 Bruce grove
Tottenham
London
N17 6UR

Registered number of holder, for example company number, charity number (where applicable):

03401720

Name of designated premises supervisor where the Premises Licence authorises the supply of alcohol:

Christopher Anthony Astrop

State whether access to the premises by children is restricted or prohibited:





LICENSING ACT 2003
Sec 24

PREMISES LICENCE

Receipt: AG762956

Premises Licence Number: LN00002081

This Premises Licence has been issued by:

**The Licensing Authority, London Borough of Haringey,
Civic Centre, High Road, Wood Green,
London, N22 8LE**

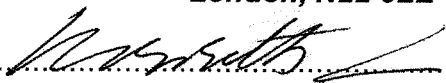
Signature:.....

Date: 24th November 2005

Postal Address of Premises or, if none, Ordnance Survey map reference or description:

**EDGE SNOOKER CLUB
117 BRUCE GROVE
TOTTENHAM
LONDON
N17 6UR**

Telephone: 0208 880 9700

Where the Licence is time limited, the dates:

N/A

Licensable activities authorised by the Licence:

Supply of Alcohol

The times the Licence authorises the carrying out of licensable activities:

Supply of Alcohol

Monday to Saturday	1100 to 2300
Sunday	1200 to 2230
Good Friday	1200 to 2230
Christmas Day	1200 to 1500 & 1900 to 2230
New Years Eve	from the start of permitted hours on 31 December until the start of permitted hours on 1January





LICENSING ACT 2003
Sec 24

The opening hours of the premises:

Members only Club

Where the Licence authorises supplies of alcohol whether these are on and/or off supplies:

Supply of Alcohol for consumption **ON** the premises only

Part 2

Name, (registered) address, telephone number and e-mail (where relevant) of holder of Premises Licence:

Pleasuretime Ltd
The Edge Snooker Club
117 Bruce grove
Tottenham
London
N17 6UR

Telephone: 020 8880 9700

Registered number of holder, for example company number, charity number (where applicable):

03401720

Name, address and telephone number of designated premises supervisor where the Premises Licence authorises the supply of alcohol:

Christopher Anthony Astrop
Millbrook
Middle Street
Nazeing
Essex
EN9 2LG

Personal Licence number and issuing authority of personal licence held by designated premises supervisor where the Premises Licence authorises for the supply of alcohol:

Personal Licence Number	LN210000762
Expiry Date	23 rd November 2015
London Borough of Epping Forest	





Annex 1 – Mandatory Conditions

This licence has been granted upon the conversion, under Schedule 8 to the Licensing Act 2003, of the existing justices' license and such rights and restrictions that applied thereto are hereby incorporated into this license, subject to any terms herein to the contrary and / or any limitation or restriction imposed by the Licensing Act 2003 or any subsequent amendment thereto.

- 1) Intoxicating liquor may be sold only to members of the club meeting at premises for consumption by those members and their bona fide guests.
- 2) No person shall be admitted to membership of the said club without an interval of at least two days between nomination or application for membership and admission as a member of the club.
- 3) There shall be no **OFF** sales.
- 4) There shall be no external advertisement of the availability of alcohol within the premises.
- 5) No application for an occasional licence shall be made under the authority of a licence.

Supply of alcohol: No supply of alcohol may be made under the premises licence-

- (a) at a time when there is no designated premises supervisor in respect of the premises licence, or
 - (b) at a time when the designated premises supervisor does not hold a personal licence or his personal licence is suspended.
- (3) The second condition is that every supply of alcohol under the premises licence must be made or authorised by a person who holds a personal licence.





Annex 2 – Conditions consistent with the Operating Schedule

THE PREVENTION OF CRIME AND DISORDER

PUBLIC SAFETY

THE PREVENTION OF PUBLIC NUISANCE

THE PROTECTION OF CHILDREN





Annex 3 – Conditions attached after a hearing by the licensing authority

[Faint, illegible text, likely bleed-through from the reverse side of the page]





Annex 4 – Plans

LODGED WITH LICENSING AUTHORITY



APPENDIX 1A

CURRENT PLANNING PERMISSION FOR INFORMATION ONLY

Customer ID 516

Date Received 24 October 2007

Address 1 The Edge Snooker Club

Address 2 117 Bruce Grove

Address 3 London

Post Code N17 6UR

Object

Approve

Conditions Use was granted on Condition that Opening Hours are 08.00 Hours to Midnight every day. This License Application wishes to extend opening until 03.00 Hours. They should first apply for Planning Permission to change the Hours of Operation.

Type of Licence

Notes Use was granted on Condition that Opening Hours are 08.00 Hours to Midnight every day. This License Application wishes to extend opening until 03.00 Hours. They should first apply for Planning Permission to change the Hours of

Email Date Sent 26-Oct-07

APPENDIX 2

RESIDENTS REPRESENTATIONS

Josep Serra
Flat 1, 11 Bruce Grove
London N17 6RA

Daliah Barrett (Lead Officer - Licensing)
Haringey Council - Licensing Authority
Urban Environment
Civic Centre, High Road Wood Green London N22 8LE

Dear Daliah

RE: formal representation – objections to extending the alcohol selling hours to 9am-3am at the Edge's snooker club.

I am writing to inform you that I strongly oppose allowing the Edge Snooker club to sell alcohol from 9 am to 3 am.

Over the last year Bruce Grove neighbours have had many problems with noise and rowdy behaviour on the streets. Extending the Edge's alcohol selling hours would only boost antisocial behaviour in the neighbourhood, and would make living in Bruce Grove even harder.

I believe it is also a health and safety risk to allow increased alcohol consumption in the Edge when there is a youth centre 50 yards from it. Young people usually gather at the front of the youth centre after finishing their activities even late in the afternoon. It is just not safe to have a youth centre next to the Edge, and extending the Edge's alcohol selling hours would make it even less safe.

Our quality of life has worsen as a result of the illegal raves that took place at the Edge over the past months: after the raves there were incidents of drunken people shouting on the street, people urinating in our front yards, and cars racing up and down Bruce Grove. Extending the Edge's alcohol selling hours would make these incidents more likely to occur.

I look forward to hearing from you and I would appreciate it if you could confirm that you have received this message.

Josep Serra
Flat 1, 11 Bruce Grove
London N17 6RA

Flat 1, 11 Bruce Grove,
Tottenham,
London
N17 6RA

20th November 2007

Dear Daliah,

I writing in response to the application made by The Edge to extend the hours of the sale of alcohol. I would like to register my objections to the proposals because, in my opinion, they are totally inappropriate for a residential area such as Bruce Grove.

Extending this licence is likely to result in increased noise in the area late at night. I am also concerned that inebriated customers leaving The Edge might engage in antisocial behaviour such as throwing litter and urinating in front drives. In addition, there is no parking in Bruce Grove, so we will probably see more illegally parked cars blocking our drives.

Last summer a number of local residents complained about illegal raves that were being held at the Edge. These have, for the time-being, come to an end, but at the time we experienced the difficulties described above.

I would be grateful if you could consider this letter as a formal representation against the extended licence being granted and forward it to the appropriate authority.

Best wishes,

Erika Kirwan

Barrett Daliah

From: Martin Parrott [martinparrott@btinternet.com]
Sent: 20 November 2007 22:19
To: Licensing
Cc: Thomas James; Rae Vernon; Martin Parrott; Lorna Clarke; Josep Serra; Erika Kirwan; Conrad Bowens; Cyril Lowe
Subject: Re: The Edge Snooker Club Bruce Grove

Dear Daliah

Many thanks for your prompt response to my email on Sunday.

Given that there have been a number of raves at the Edge Snooker Club, involving loud music (noise team called), parking in front of our drive and rowdy, drunken behaviour on the street during the early hours of the morning, I am very much opposed to the application to extend licensing hours and wish to make a formal representation to this effect.

You say that they are 'not looking to be a night club', but I find it difficult to understand why they would want a alcohol license until 3 a.m. if this is not the case, particularly since, as you inform us, they serve alcohol to non-members.

Our lives have been greatly disrupted by problems at these premises in the past and I strongly object to this application.

My house is diagonally opposite the club and my flat looks out onto the premises.

I hope the committee will reject this application as it will any subsequent threats to what remains of a peaceful life for inhabitants of this part of Bruce Grove.

Please consider this objection in conjunctioun with the points made in my email of 18/11/07.

As always thanks for your support.

Martin Parrott

Flat 3
11 Bruce Grove
London N17 6RA

----- Original Message -----

From: Licensing
To: Martin Parrott ; Licensing
Cc: Thomas James ; Rae Vernon ; Lorna Clarke ; Josep Serra ; Erika Kirwan ; Conrad Bowens ; Cyril Lowe ; Riganti Bernadette
Sent: Tuesday, November 20, 2007 10:01 AM
Subject: RE: The Edge Snooker Club Bruce Grove

Dear All

Yes, the Edge Snooker Club has applied to extend the hours of the sale of alcohol to 9am-3am. The consultation period finishes at midnight today.

The premises were doing raves which were stopped and the owner was advised that he had no ability to do

21/11/2007

regulated entertainment at the premises. This has not been an ongoing problem at the premises.

The applicant has followed the rules and made his application and complied with the displaying of the notice and also the advertisement in the newspaper. It is also listed on the Councils website under current licensing applications.

The premises is not a members club in the strictest meaning, they are able to serve alcohol to members and non members also.

The snooker club are not looking to be a night club, they are applying to extend the hours of the sale of alcohol only.

Regards

Daliah Barrett (Lead Officer - Licensing)
Haringey Council - Licensing Authority
Urban Environment
Civic Centre
High Road
Wood Green
London
N22 8LE

T 0208 489 8232

F 0208 489 5528

E daliah.barrett@haringey.gov.uk

From: Martin Parrott [mailto:martinparrott@btinternet.com]

Sent: 18 November 2007 11:40

To: Licensing

Cc: Thomas James; Rae Vernon; Martin Parrott; Lorna Clarke; Josep Serra; Erika Kirwan; Conrad Bowens; Cyril Lowe; Riganti Bernadette

Subject: The Edge Snooker Club Bruce Grove

Dear Daliah

I have just passed 'The Edge Snooker Club' in Bruce Grove and have seen a small, unofficial piece of blue paper posted on the door at a height where it is difficult for me (5' 11") to read it. This says that they are applying for an extension to their licensing hours and any issues must be raised in writing by 17 November (yesterday!).

I have 3 concerns:

1. A number of raves have been held on these premises, keeping us awake with music, cars coming and going and rowdy, drunken behaviour in the street. You are aware of our complaints.
2. Despite our complaints, we were not informed of this application. There is no official document posted on the premises to inform the public. It is too late to look at the plans.
3. There are large posters on the doors advertising drinks at £1.50 for members. Anything posted on the outside of the building is clearly intended for non-members and not members.

We have had a lot of problems in the last year with noise and rowdy behaviour, both at these premises and at 'Bar 3'. Bar 3 now seems to be quiet and we do not want additional problems.

Please advise me on what we should do.

With all best wishe

Martin Parrott
11 Bruce Grove

This email has been scanned by the MessageLabs Email Security System.
For more information please visit <http://www.messagelabs.com/email>

This email and any files transmitted with it are confidential, may be subject to legal privilege and are intended only for the person(s) or organisation(s) to whom this email is addressed. Any unauthorised use, retention, distribution, copying or disclosure is strictly prohibited. If you have received this email in error, please notify the system administrator at Haringey Council immediately and delete this e-mail from your system. Although this e-mail and any attachments are believed to be free of any virus or other defect which might affect any computer or system into which they are received and opened, it is the responsibility of the recipient to ensure they are virus free and no responsibility is accepted for any loss or damage from receipt or use thereof. All communications sent to or from external third party organisations may be subject to recording and/or monitoring in accordance with relevant legislation.

This email has been scanned by the MessageLabs Email Security System.
For more information please visit <http://www.messagelabs.com/email>

No virus found in this incoming message.
Checked by AVG Free Edition.

Version: 7.5.503 / Virus Database: 269.16.2/1142 - Release Date: 20/11/2007 17:44

This email has been scanned by the MessageLabs Email Security System.
For more information please visit <http://www.messagelabs.com/email>

Barrett Daliah

From: Rae Vernon [msdelerium@blueyonder.co.uk]
Sent: 20 November 2007 23:35
To: Barrett Daliah
Subject: The Edge

Hi Daliah,

I would like to formally object to the application made by The Edge Snooker Club, to extend their opening hours until 3am, on the grounds that it will cause disruption that will impact negatively on the quality of local residents' lives.

Thank you

Rae Vernon

Flat 4
11 Bruce Grove
Tottenham
N17 6RA

This email has been scanned by the MessageLabs Email Security System.
For more information please visit <http://www.messagelabs.com/email>
